

SUFFOLK COUNTY DEPARTMENT OF HEALTH SERVICES

Approval of Constructed Works

H.D. Ref. No. **MT-231**

The sewage disposal and water supply facilities at this location have been satisfactorily inspected by this Department and are in compliance with these as-built plans.

DATE

CHIEF OF GENERAL
ENGINEERING SERVICES

Test Hole Data taken from Map of Lot 9 Blk 12 Sub*1

↓ Ground Level ↓
0.0-0.5 Topsoil
0.5-2.0 Marl
2.0-4.0 Clay
4.0-15.5 Sand
15.5 Water

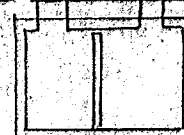

900 gal.
septic Tank

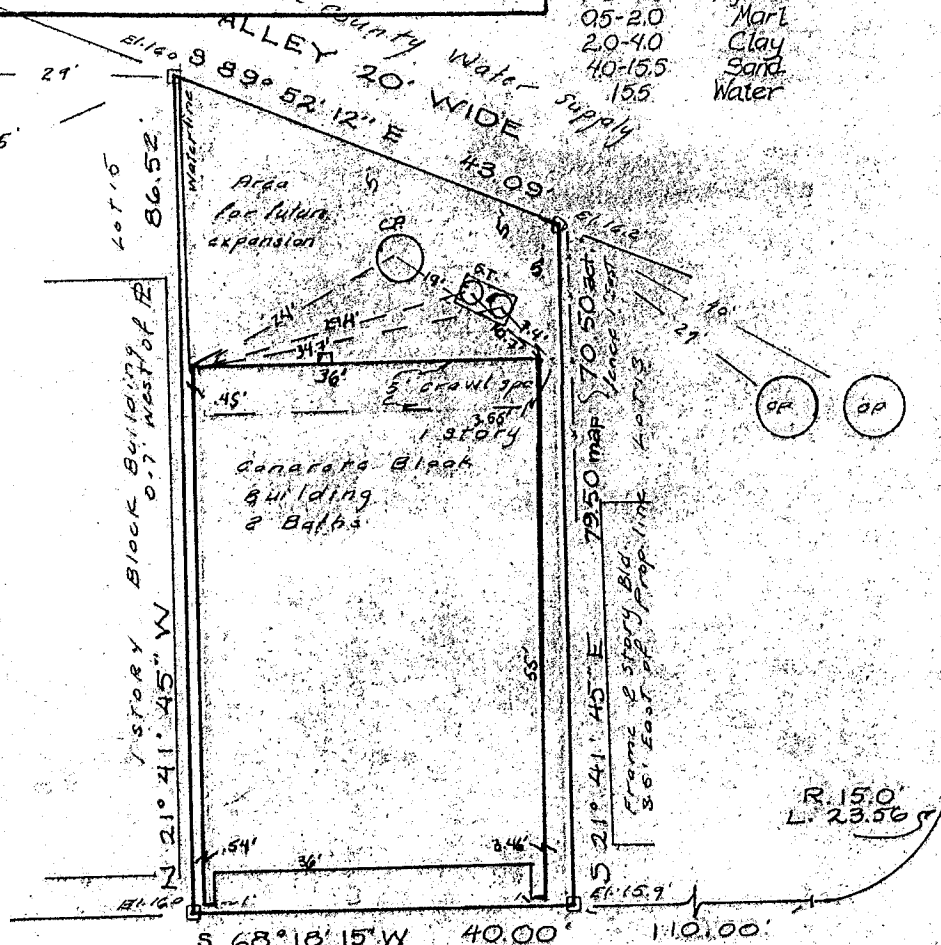

SOUTH ELMWOOD AVENUE

Datum Approx.
Water in Street
Lot area 3140.4 Sq. Ft.
Tax map ref.
District 0300
Section 049
Block 04
Lot 40

Sanitary Calculations
Store Dry = 1976 Sq. Ft.
1976 X .03 gal./day/Sq. Ft. =
59.3 gal./day Flow
Use 1 pool with 3 rings
8' diam. 4' deep each and
one 900 gal. Septic Tank

Unauthorized alteration or addition to this survey is a violation of Section 7209 of the New York State Education Law. Copies of this survey map not bearing the land surveyor's inked seal or embossed seal shall not be considered to be a valid copy. Guarantees or certifications indicated hereon shall run only to the person for whom the survey is prepared, and on his behalf to the title company, governmental agency and lending institution listed hereon, and to the assignees of the lending institution. Guarantees or certifications are not transferable to additional institutional or subsequent owners.

Map of Lot 14 Block 12

FORT POND BUSINESS SECTION, SUB. 1

Filed November 16, 1926 as Map No. 174

Situate

MONTAUK, TOWN OF EAST HAMPTON
SUFFOLK COUNTY, N.Y.

Scale 1" = 20'

Note!

The existence of rights of way and/or easements of record, if any not shown, are not guaranteed.

The water supply and sewage disposal systems for this residence will conform to the standards of the Suffolk County Department of Health Services.

Guaranteed to:

John Lycke
Joan Lycke

SUFFOLK COUNTY DEPARTMENT OF HEALTH SERVICES
FOR APPROVAL OF CONSTRUCTION ONLY

DATE _____ HS REF. NO. _____

APPROVED _____

Final Survey June 13, 1984
Revised Oct 18, 1983
Revised Sept 29, 1983
Revised Aug 27, 1983
Surveyed May 17, 1983
William J. Walsh, Land Surveyor 049372
Montauk, N.Y.
William J. Walsh & S.